

SCHEDULE			
PART	LOCATION	HECTARES	REMARKS
1	PART OF THE BED OF THE ST. LAWRENCE RIVER LYING IN FRONT OF LOT 15, CON. 1	0.1722	CROWN

I REQUEST THIS PLAN TO BE DEPOSITED UNDER THE LAND TITLES ACT

September 17, 2010

Robert J. Jordan, O.L.S.

PLAN 28R 13692

RECEIVED AND DEPOSITED

Sept 20, 2010

NI Kutchaw

LAND REGISTRAR FOR THE LAND TITLES DIVISION OF LEEDS (NO. 28)

PERMISSION TO DEPOSIT THIS PLAN OF SURVEY OF CROWN LAND WAS GIVEN BY THE SURVEYOR GENERAL OF ONTARIO ON THE 10th DAY OF June, 2010.

THOUSAND ISLANDS PARKWAY  
Deposited Plan No. 563 (P-2026-6)

PLAN OF SURVEY OF  
LOCATION CL 15986  
PART OF THE BED OF  
THE ST. LAWRENCE RIVER  
in front of  
LOT 15  
CONCESSION 1  
Geographic Township of Lansdowne  
TOWNSHIP OF LEEDS AND  
THE THOUSAND ISLANDS  
UNITED COUNTIES OF  
LEEDS & GRENVILLE

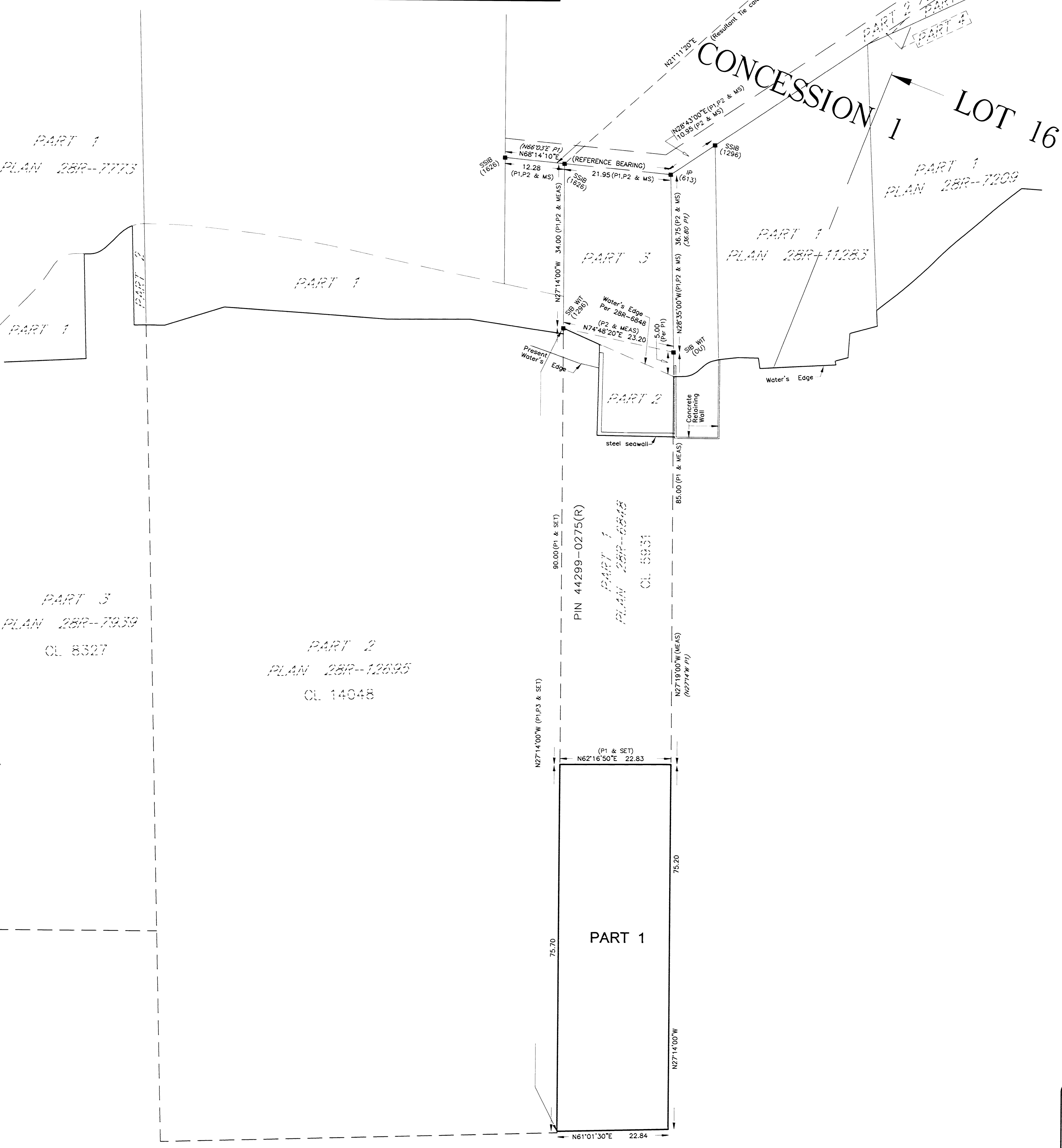
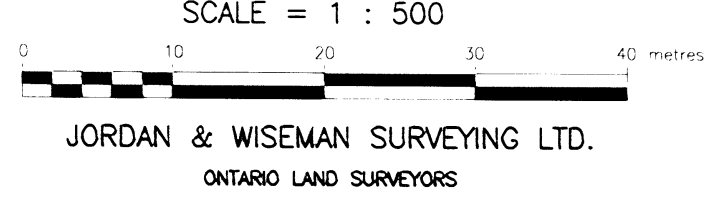

- NOTES**
- BEARINGS ARE ASTRONOMIC AND ARE DERIVED FROM A PORTION OF THE SOUTHERN LIMIT OF PART 2, SHOWN TO HAVE A BEARING OF N68°14'10"E ON REFERENCE PLAN 28R-12189.
- ALL DISTANCES ON THIS PLAN ARE IN METRES AND CAN BE CONVERTED TO FEET BY DIVIDING BY 0.3048
- LEGEND**
- SIB DENOTES STANDARD IRON BAR
  - SSIB DENOTES SHORT STANDARD IRON BAR
  - IP DENOTES IRON PIPE
  - DENOTES SURVEY MONUMENT SET
  - DENOTES SURVEY MONUMENT FOUND
  - WIT DENOTES "WITNESS" MONUMENT
  - MS DENOTES MEASURED
  - P1 DENOTES REFERENCE PLAN 28R-6848
  - P2 DENOTES REFERENCE PLAN 28R-12189
  - P3 DENOTES REFERENCE PLAN 28R-12695

**SURVEYOR'S CERTIFICATE**

I CERTIFY THAT:

- THIS SURVEY AND PLAN ARE CORRECT AND IN ACCORDANCE WITH THE SURVEY ACT, THE SURVEYORS ACT AND THE LAND TITLES ACT AND THE REGULATIONS MADE UNDER THEM.
- THE SURVEY WAS COMPLETED ON JANUARY 7, 2009.
- THIS PLAN AND FIELD NOTES WAS PREPARED FROM AN ACTUAL SURVEY PERFORMED UNDER MY PERSONAL SUPERVISION AND I WAS PRESENT ON THE SITE DURING THE PROGRESS OF THIS SURVEY.

Sept. 17, 2010  
DATE

Robert J. Jordan  
ONTARIO LAND SURVEYOR

**JORDAN & WISEMAN SURVEYING LTD.**  
ONTARIO LAND SURVEYORS

P.O. Box 485  
33 Perth Street  
Brockville, Ontario  
K6V-5V7

Phone: 613-342-7525  
Fax: 613-342-9513

Drawn By: R.D.C.	Party Chief: B.K.	Checked By: R.J.J.	File No.: 055098A
---------------------	----------------------	-----------------------	----------------------

ST. LAWRENCE RIVER