

**SKETCH TO ILLUSTRATE  
POTENTIAL BUILDING LOCATION  
Part of LOT 4, REGISTERED PLAN 113  
Geographic Township of Leeds  
TOWNSHIP of LEEDS and the THOUSAND ISLANDS  
COUNTY of LEEDS**

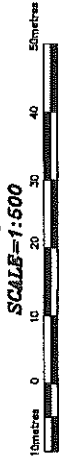

HOPKINS CHITTY LAND SURVEYORS INC.

-2022-

LOT 4  
PIN 44258 - 0057  
Rural Zone (RU)

LOT 5  
REGISTERED PLAN 113  
PIN 44258 - 0068  
Rural Zone (RU)

LOT E  
REGISTERED PLAN 113  
PIN 44258 - 0069

LOT 6

LOT F

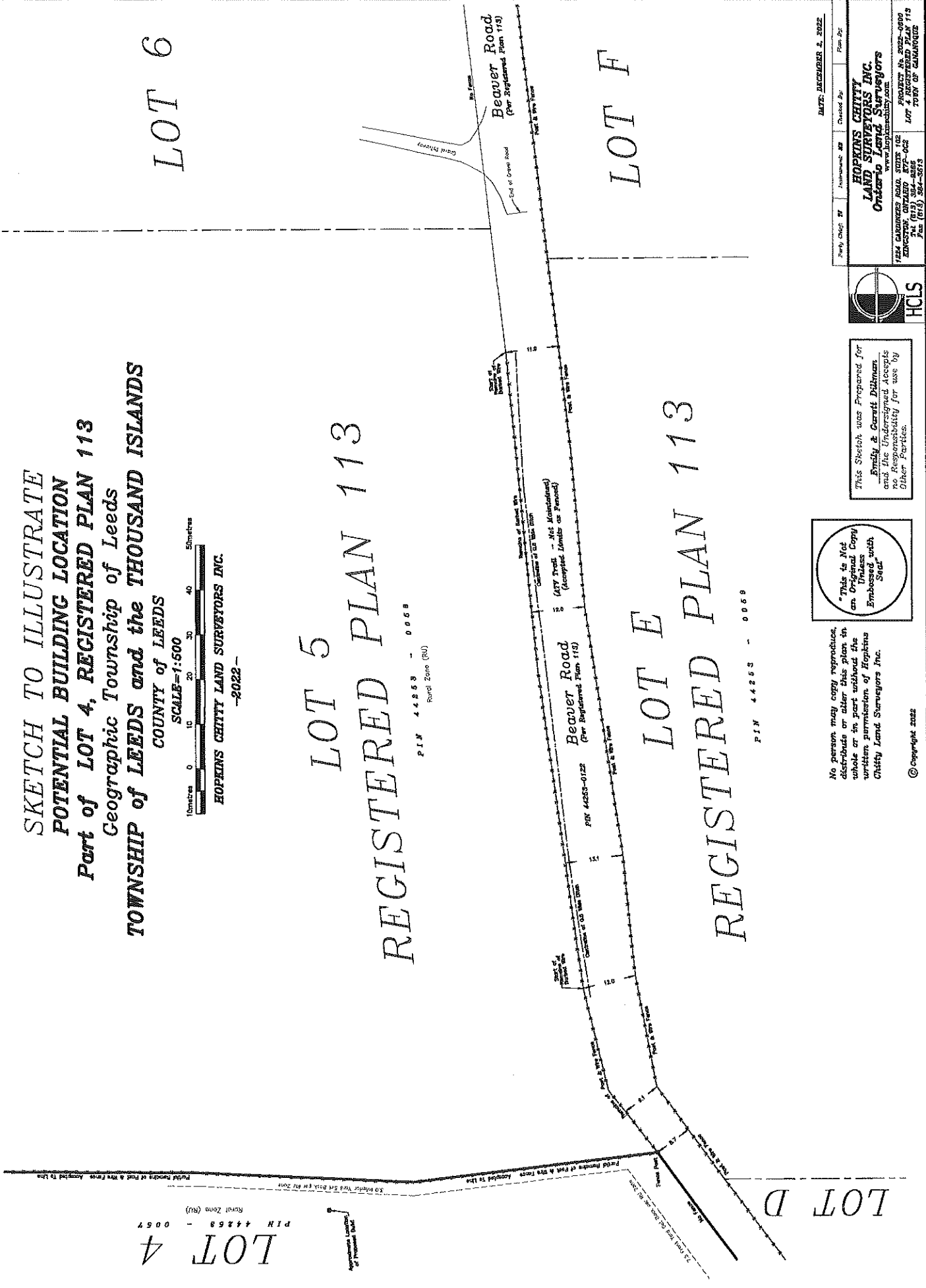

No person may copy, reproduce, distribute or alter this plan in whole or in part without the written permission of Hopkins Chitty Land Surveyors Inc.

This is Not an Original Copy Unless Embossed with Seal

This Sketch was Prepared for Emily & Curtis Dittman and the Undersigned Accepts no Responsibility for use by Other Parties.



DATE: DECEMBER 2, 2022

Party Chief: **W** Instrument: **22** Drawn By: **Plan 22**

**HOPKINS CHITTY LAND SURVEYORS INC.**  
Ontario Land Surveyors  
www.hopkinschitty.com

1724 GARDINER ROAD, SUITE 102  
EDMONTON, ALBERTA T5T 0G2  
Tel: (781) 364-2513 Fax: (781) 364-2513

REGISTERED IN 2022-2020  
LOT 4 REGISTERED PLAN 113  
TOWN OF GAMBACOUR